

**Speed Of Road  
MPH**

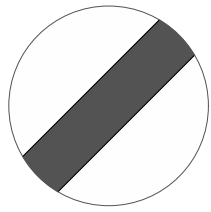

Traffic Light Phasing	1	2
	3 N/A	4 N/A

Datum Point Measurement	
-------------------------	--

Shuttle Lane Width In Meters	
------------------------------	--

All Red Times	1 30Sec's	2 30Sec's
	3 N/A	4 N/A

Max Green Times	1 50Sec's	2 50Sec's
	3 N/A	4 N/A

**Traffic Management**

2W TRAFFIC LIGHTS

**Drawing Notes**

LAY-BY TO BE CLOSED AT EACH END.  
ACCESS TO BUSINESSES TO BE MAINTAINED & MANAGED.

Qty: 2 Ref: 13.9 Schedule 13-9: Temporary Information		Qty: 3 Ref: 573 Direction to hazard right	
Qty: 2 Ref: 13.9 Schedule 13-9: Temporary Information		Qty: 4 Ref: 610 Keep right	
Qty: 4 Ref: 517 Road narrows on one side ahead - left		Qty: 3 Ref: 610 Keep left	
Qty: 2 Ref: 518 Single file traffic		Qty: 2 Ref: 645 End panel	
Qty: 3 Ref: 543 Traffic signals ahead		Qty: 6 Ref: 7001 Road works ahead	
Qty: 2 Ref: 572 Distance ahead to hazard		Qty: 2 Ref: 7011 When Red Light Shows Wait Here	
Qty: 2 Ref: 572 Distance ahead to hazard		Qty: 3 Ref: 7105 Lane closure barrier	

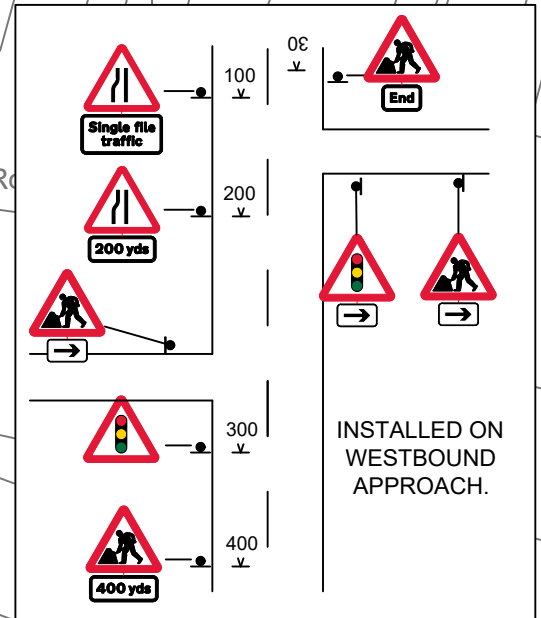
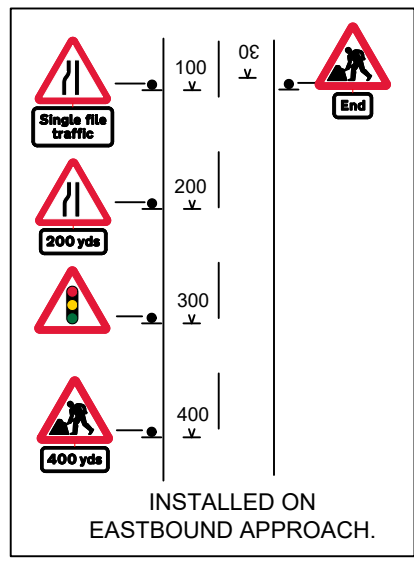
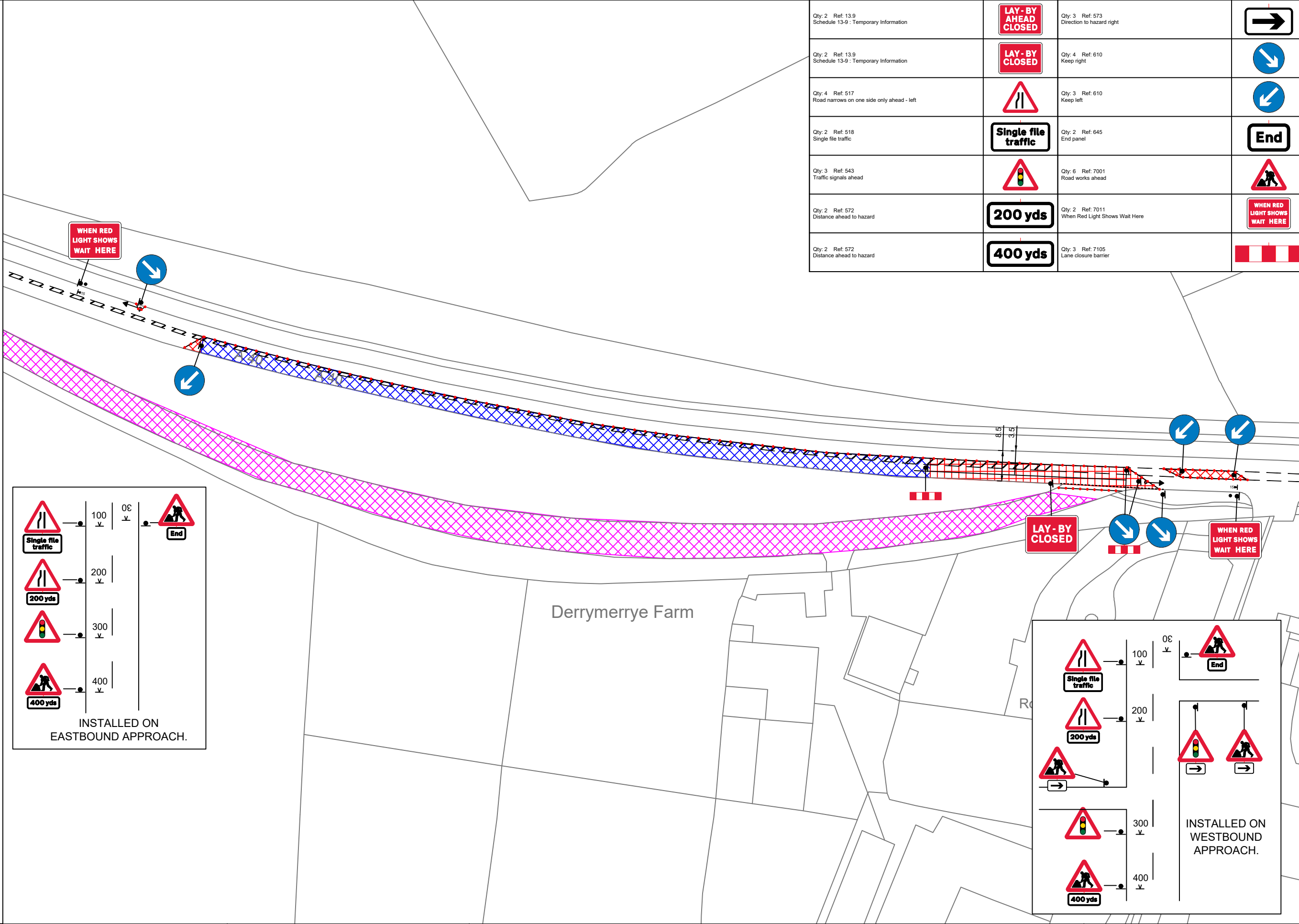

**KEY**

- Traffic sign
- Traffic cone
- Traffic signals to Diagram 3000.1
- Working Space
- Pedestrian Barrier
- Safety Zone
- Lay-By Closure



All Works Shall Be Carried Out In Accordance With The Safety At Streetworks And Code Of Practise 2013

**Site Address**  
A40  
EYNSHAM, WITNEY  
OX29 4PU

<b>Drawing No</b> PTM/INSTALCOM/TMCD5837	
Original drawing size A3 - NTS	
<b>Drawn By</b> GB	<b>Date</b> 15.03.2023