

Notes
 All dimensions must be checked on site & not scaled from this drawing
 ©SWA Copyright

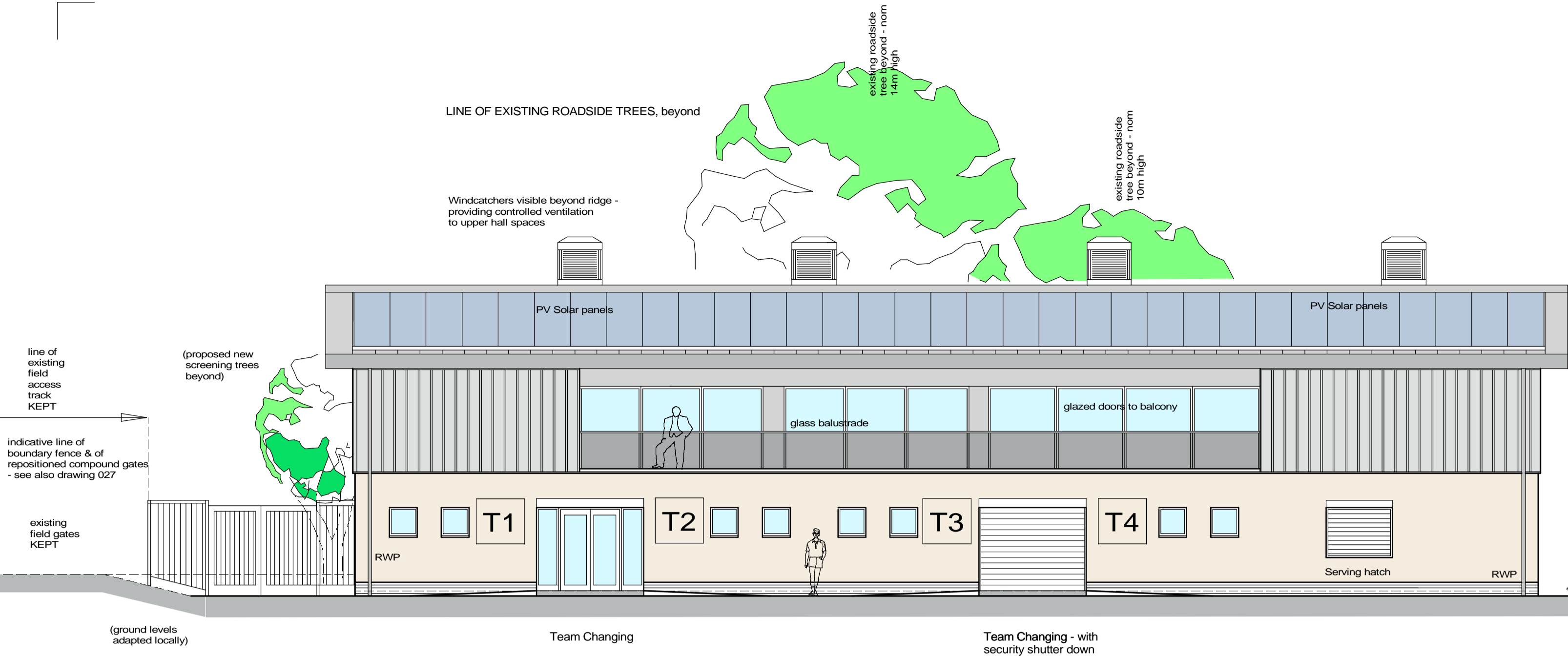

From PLAYING FIELDS (SOUTH ELEVATION)

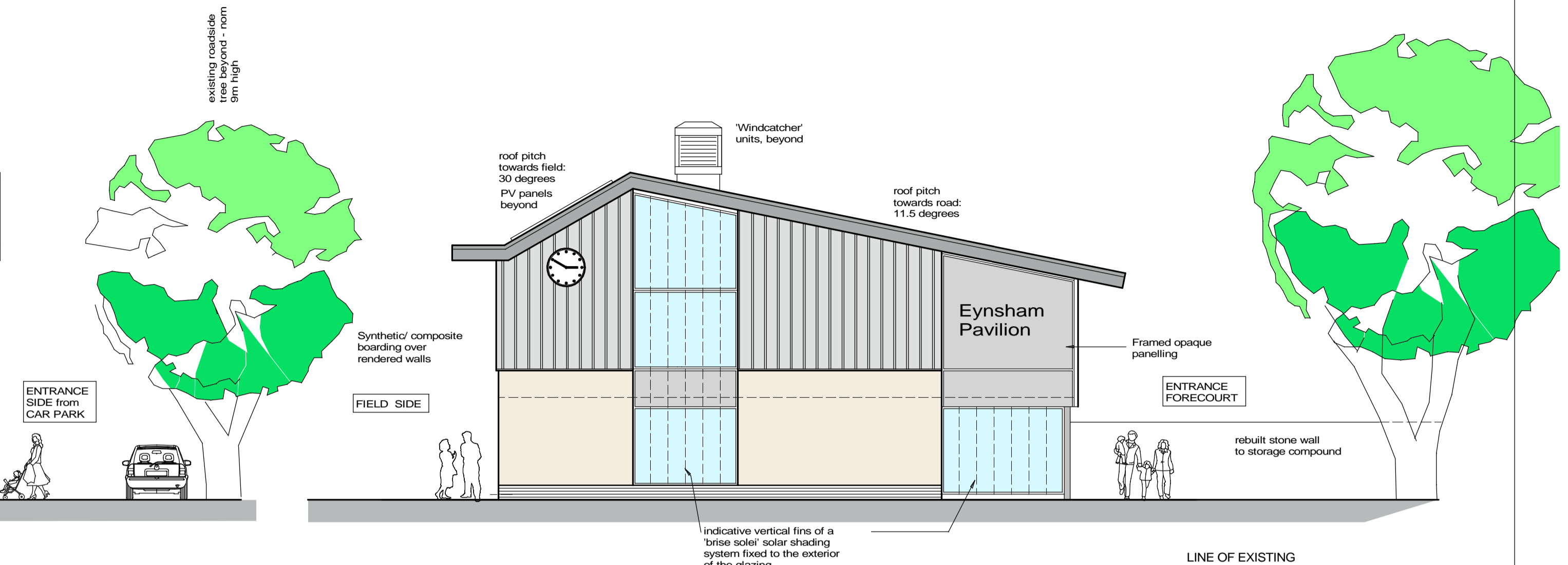

SIDE from car park (EAST ELEVATION)

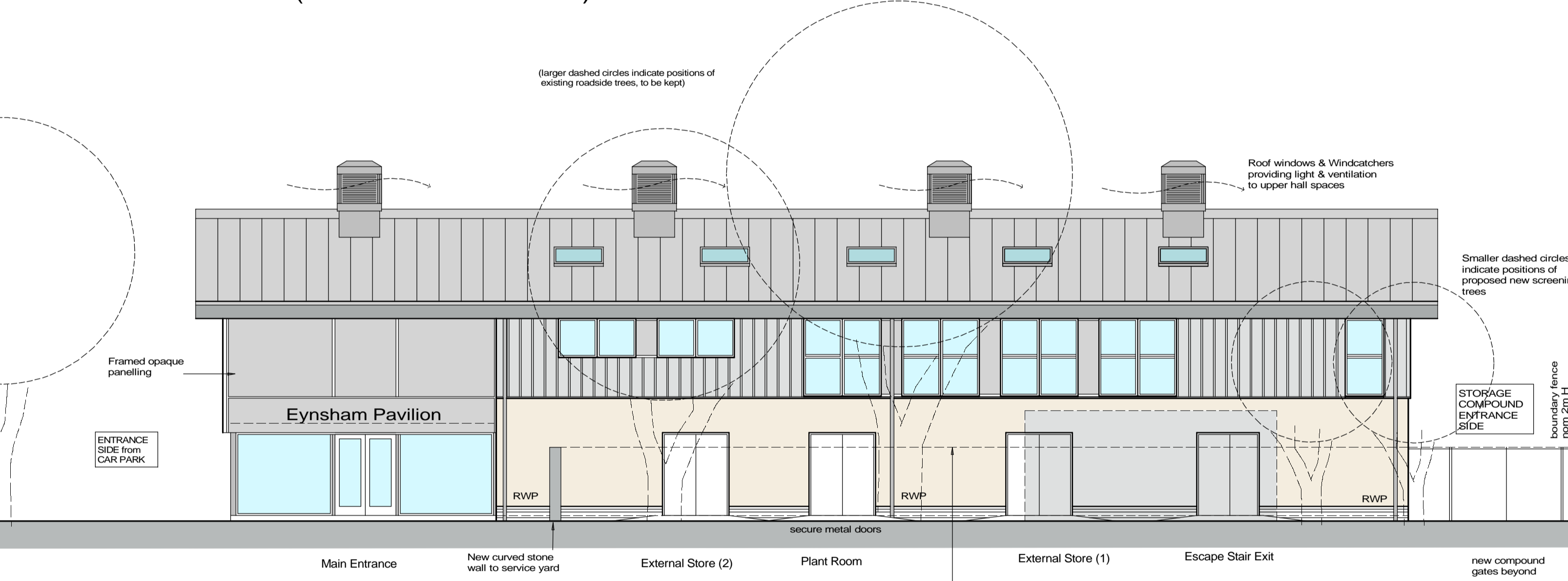

MAIN ENTRANCE from Oxford Road (NORTH ELEVATION)

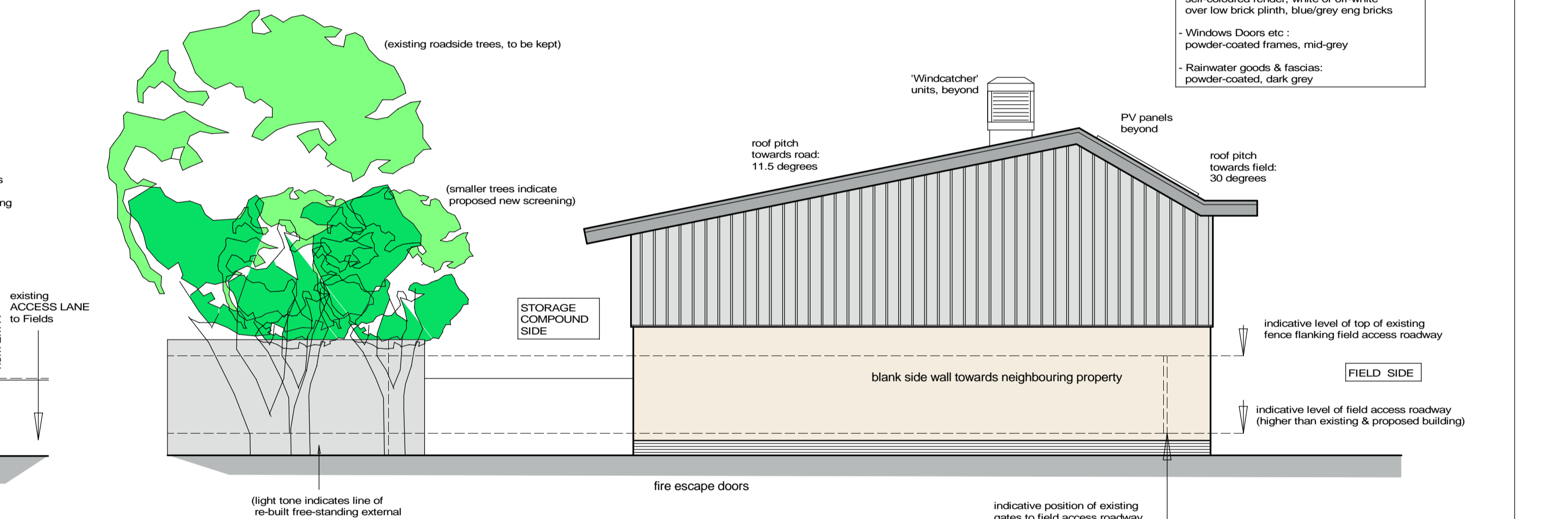

SIDE from access road (WEST ELEVATION)

- INDICATIVE MATERIALS:
- Roof: refer to drawing 603 Roof Plan
 - Walls at high level: synthetic boarding, vertical format, mid grey
 - Walls at low level: self-coloured render, white or off-white over low brick plinth, blue/grey eng bricks
 - Windows Doors etc.: powder-coated frames, mid-grey
 - Rainwater goods & fascias: powder-coated, dark grey

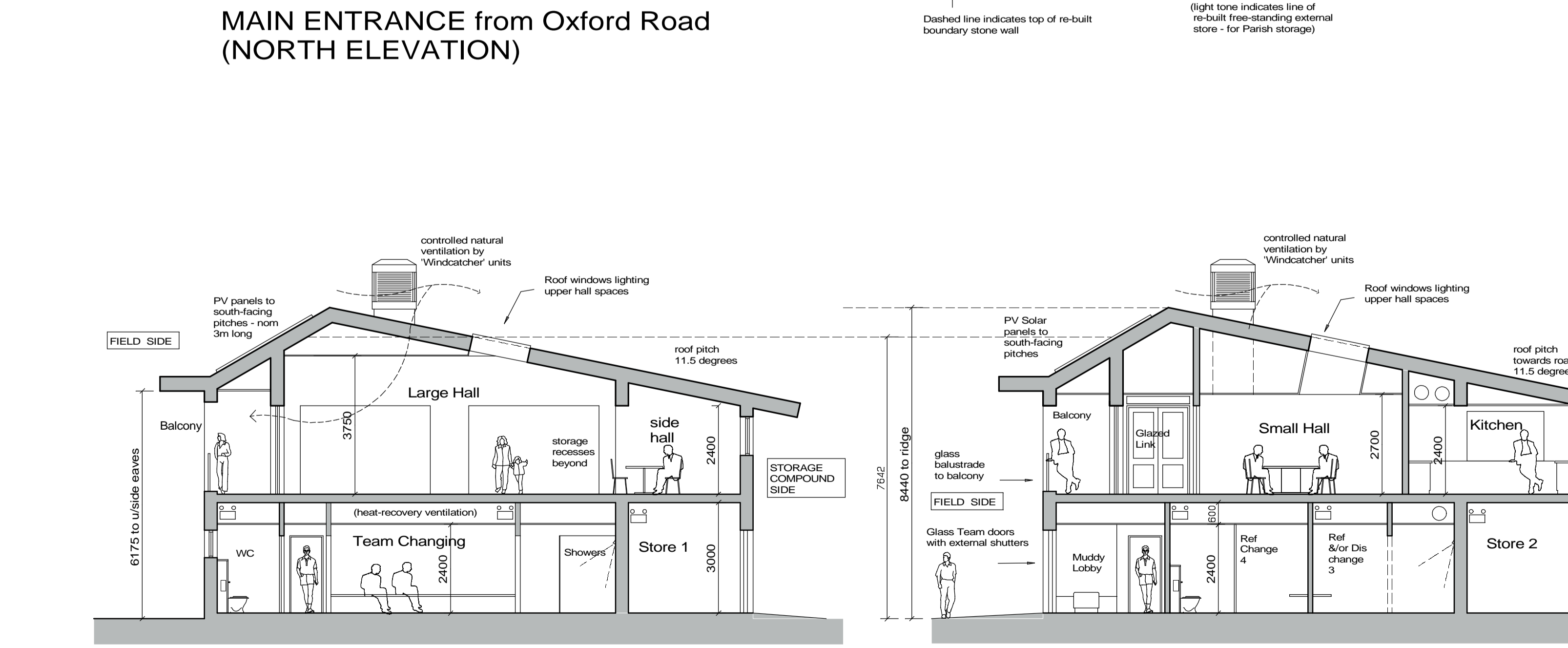

SECTION A-A (see Plan for section lines)

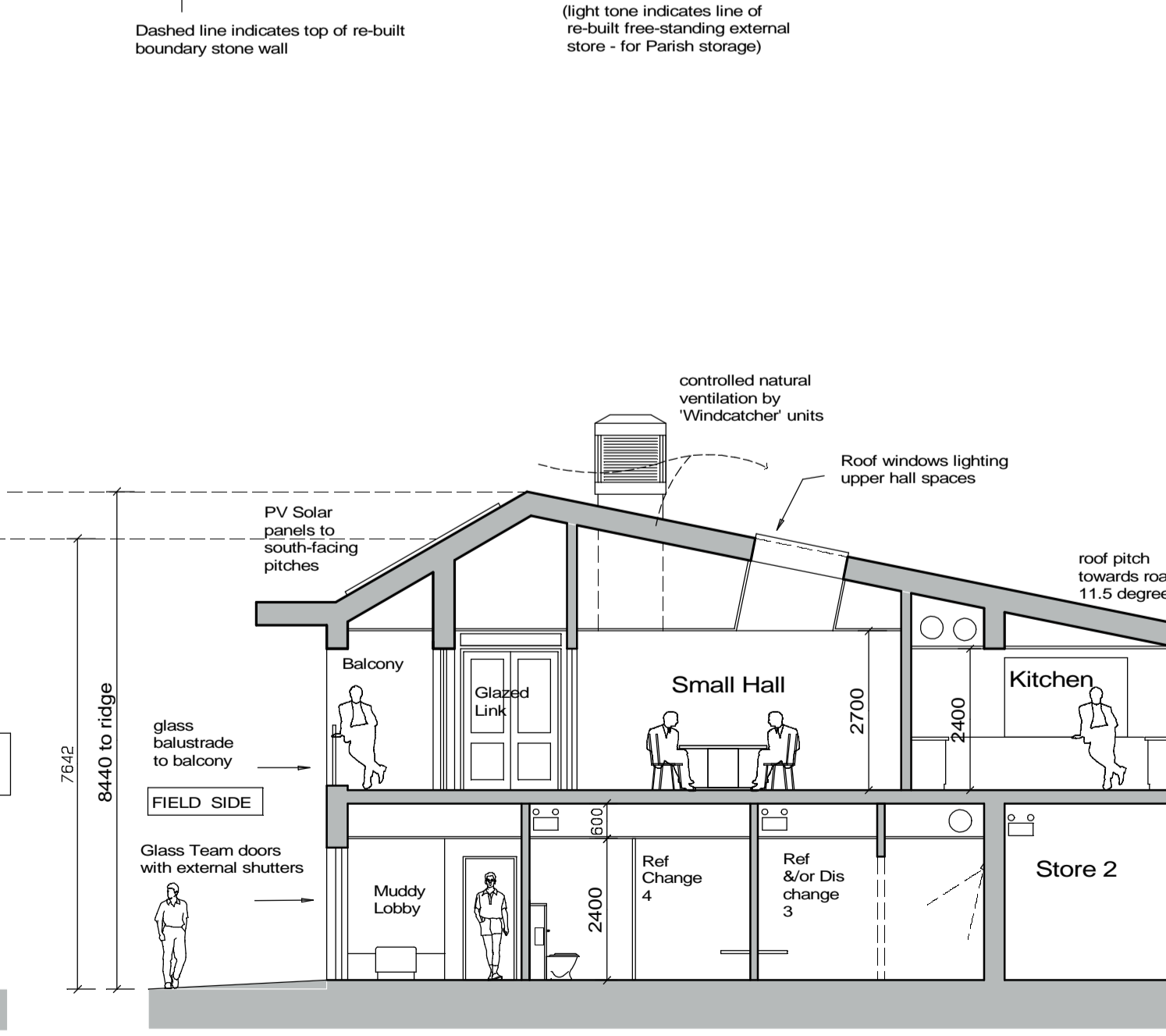

SECTION B-B

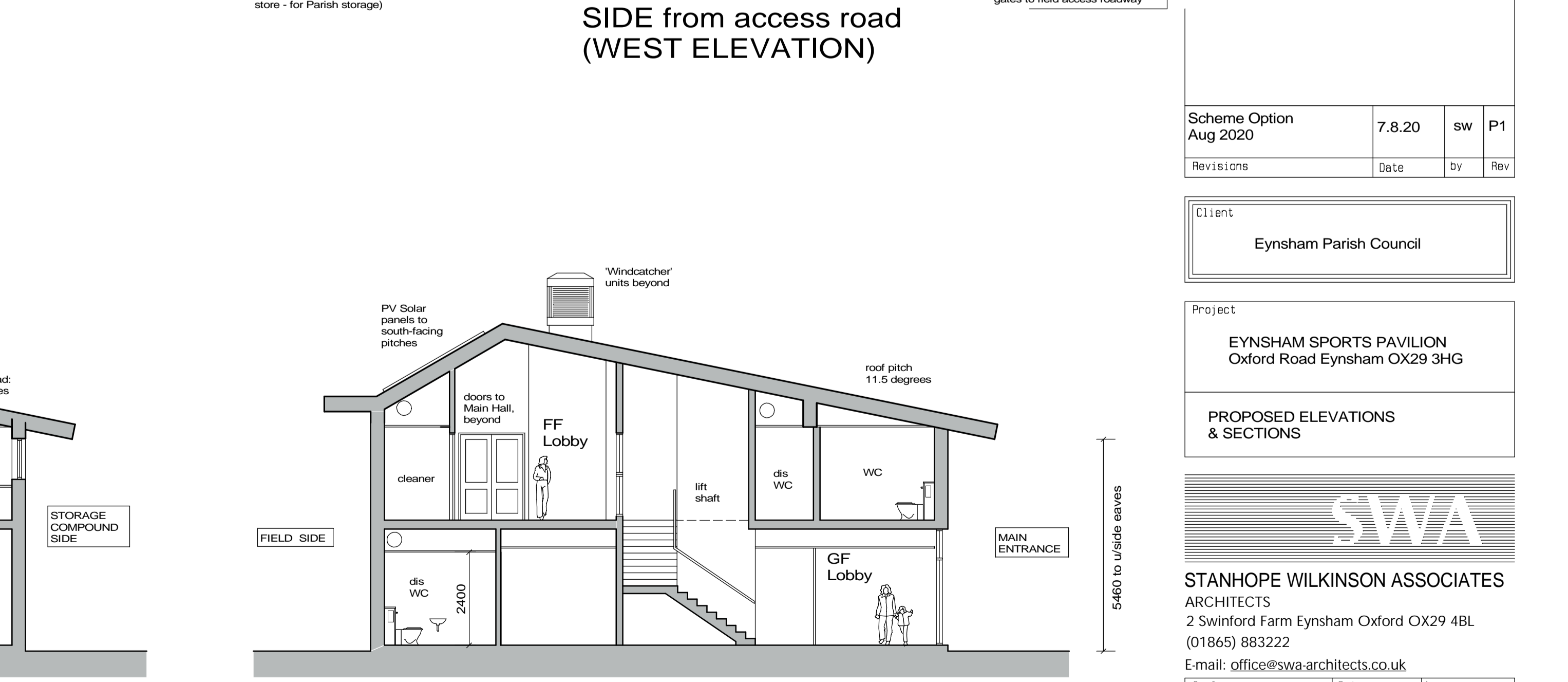

SECTION C-C

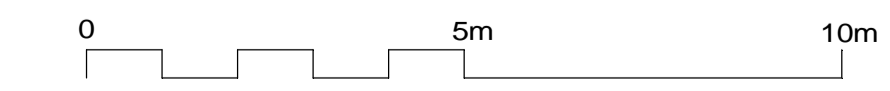

| | | | |
|------------------------|--------|----|-----|
| Scheme Option Aug 2020 | 7.8.20 | sw | P1 |
| Revisions | Date | by | Rev |

Client
 Eynsham Parish Council

Project
 EYNSHAM SPORTS PAVILION
 Oxford Road Eynsham OX29 3HG

PROPOSED ELEVATIONS & SECTIONS

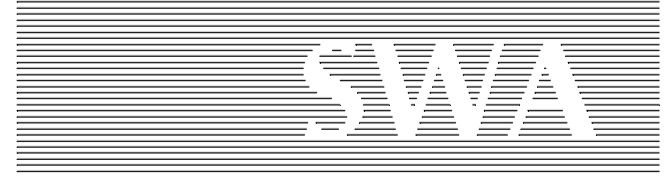

STANHOPE WILKINSON ASSOCIATES
 ARCHITECTS
 2 Swinford Farm Eynsham Oxford OX29 4BL
 (01865) 883222
 E-mail: office@swa-architects.co.uk

| | | |
|-------------------|----------|----|
| Scales 1:100 @ A1 | Date | by |
| 1:200 @ A3 | Aug 2020 | DP |

| | | |
|---------|-------------|------|
| Job No. | Drawing No. | Rev. |
| 18366 | 602 | P1 |