

SECTION A-A
Thru Entrance Lobby

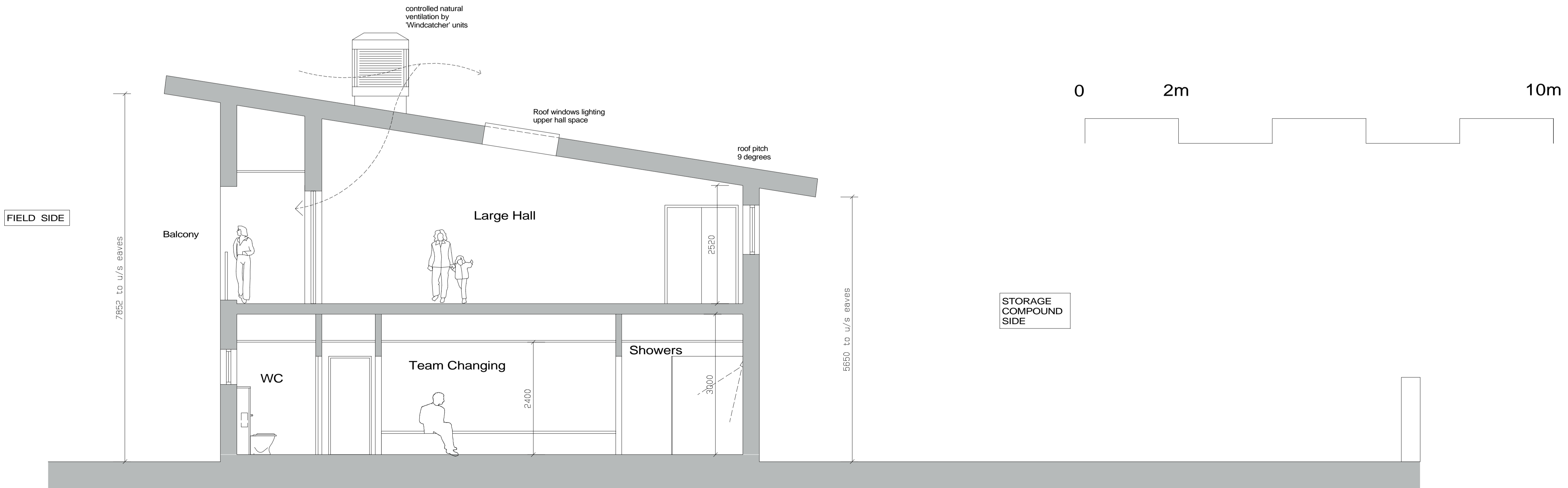

SECTION B-B
Thru Large Hall

| | | | |
|---|-------------|------|---------|
| Revisions | Date | by | Rev |
| | | | |
| Client | | | |
| Eynsham Parish Council | | | |
| Project | | | |
| Feasibility Study for New EYNESHAM SPORTS PAVILION Oxford Road Eynsham OX29 3HG | | | |
| PROPOSED SECTIONS | | | |
| SWA | | | |
| STANHOPE WILKINSON ASSOCIATES ARCHITECTS 2 Swinford Farm Eynsham Oxford OX29 4BL (01865) 883222 E-mail: office@swa-architects.co.uk | | | |
| Scales | 1:50 @ A1 | Date | 11.5.20 |
| | 1:100 @ A3 | by | DP |
| Job No. | Drawing No. | Rev. | |
| 18366 | XXX | P1 | |